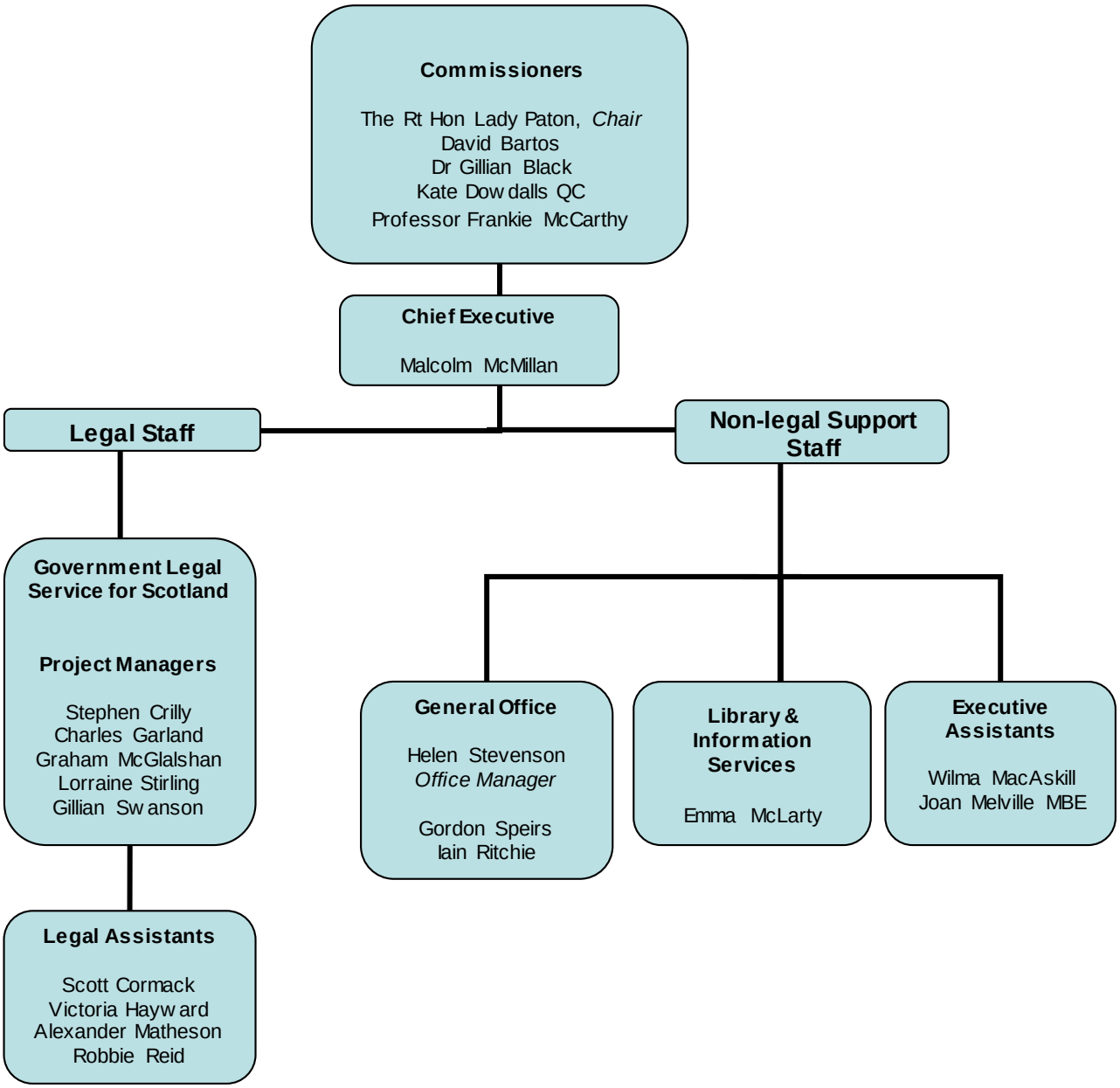Scottish Law Commission
As at April 2020