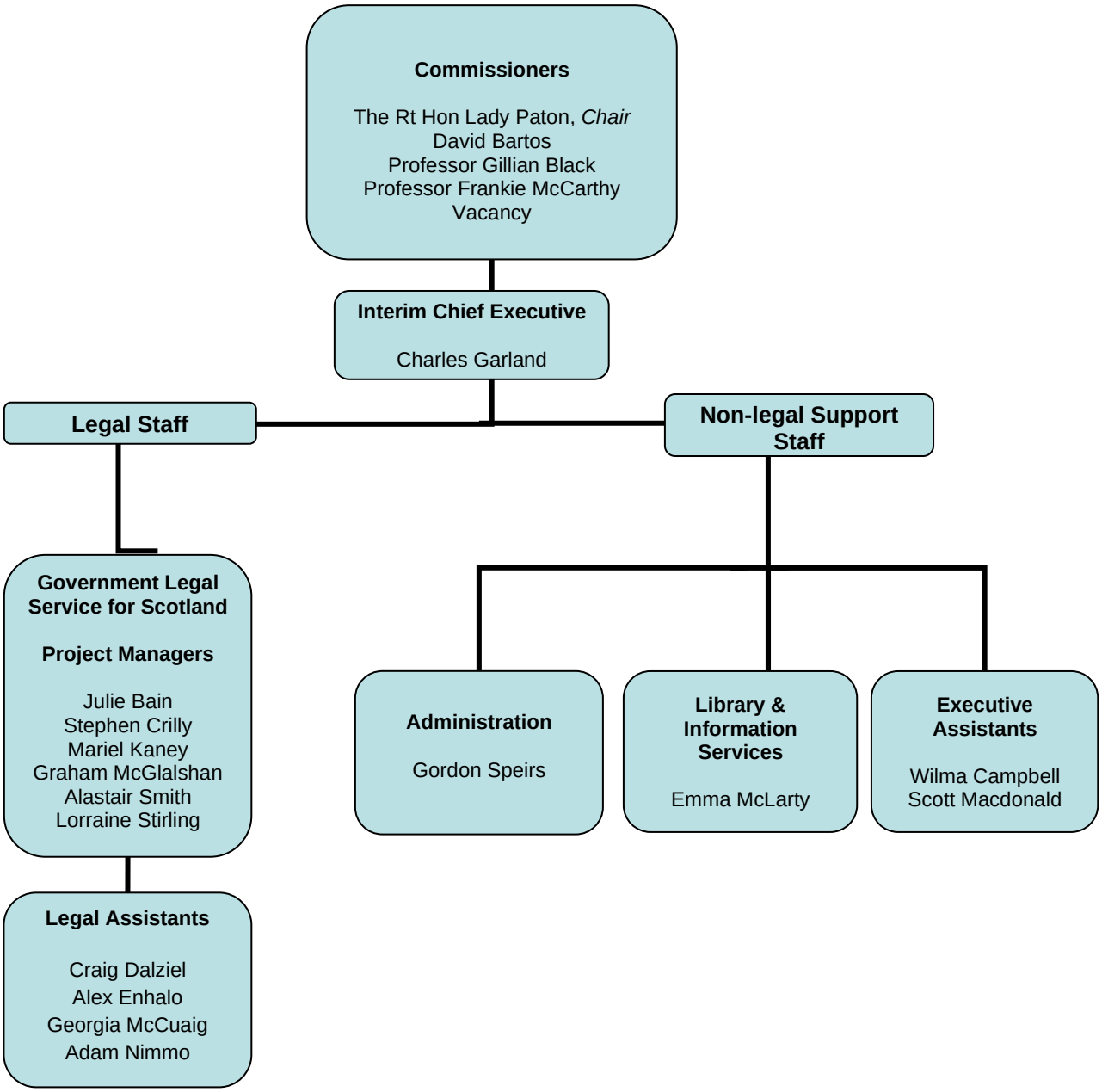Scottish Law Commission
As at March 2024